

# MATH SNACKS

## Scale Ella

View the animation at <http://www.mathsnacks.org>

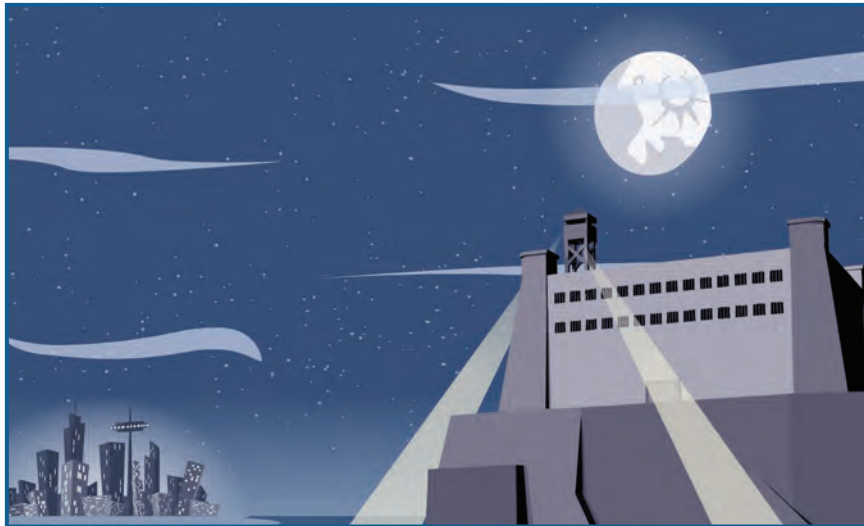

Fold Here

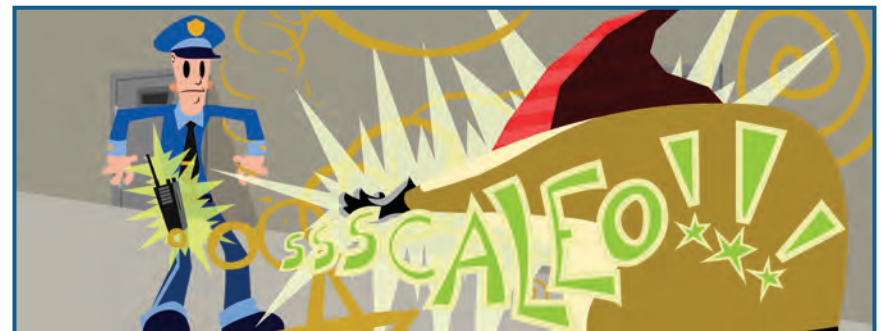

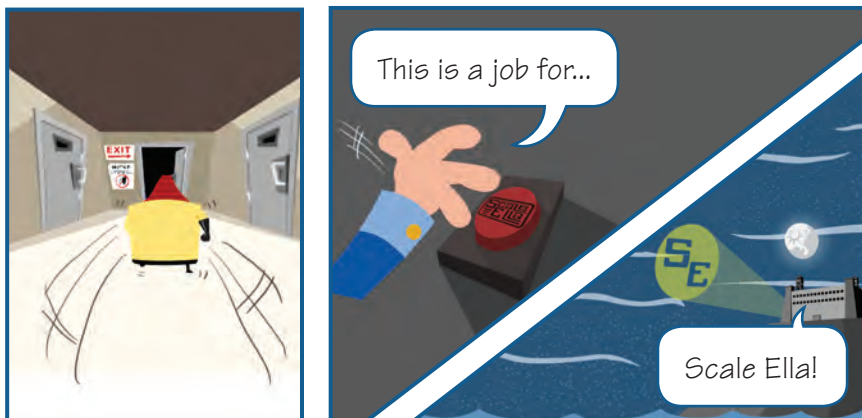
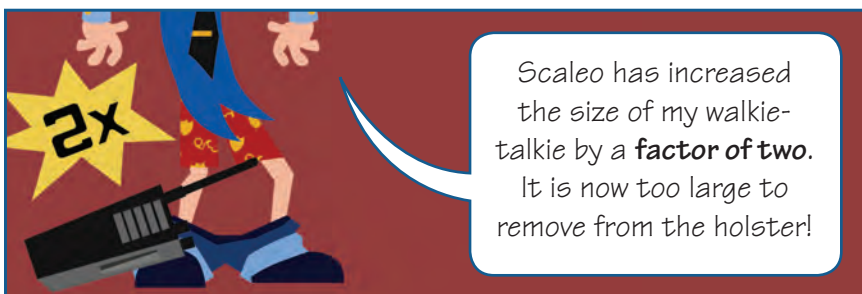

Janice texted me that Matt says that Eli says that Gerritt says that Pamela says that James said he likes me, and wants to know if I like him!





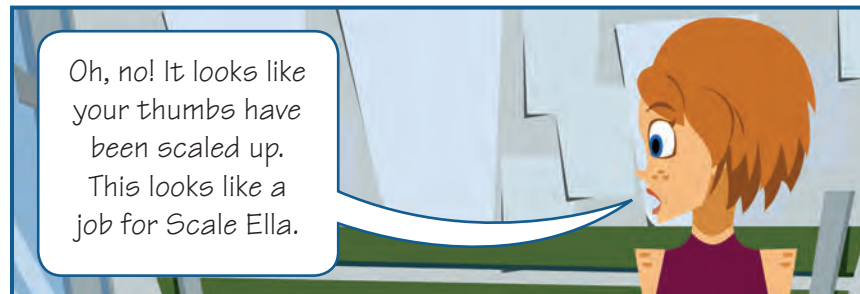
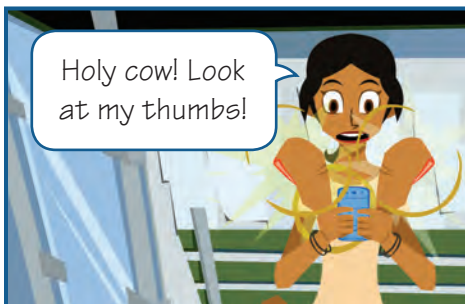



Fold Here

Your thumbs were  
2 inches tall.

Normal Size

Now, they are  
10 inches tall.

Scaled-Up Size

2 times what is 10?

$$\begin{array}{r} 2 \\ \times \text{What} \\ \hline 10 \end{array}$$

Five!

$$\begin{array}{r} 2 \\ \times 5 \\ \hline 10 \end{array}$$

**5**  
Scale  
Factor

Five is the  
scale factor!



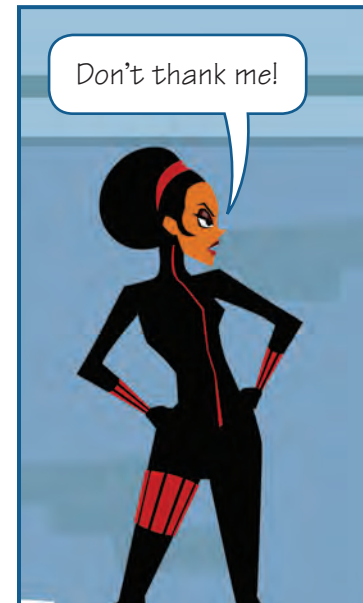
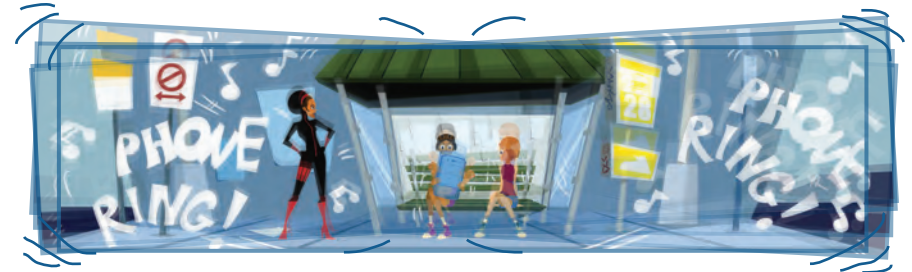
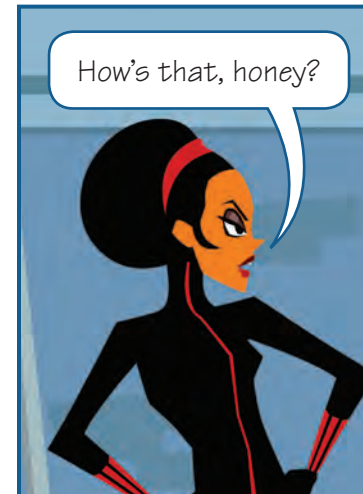
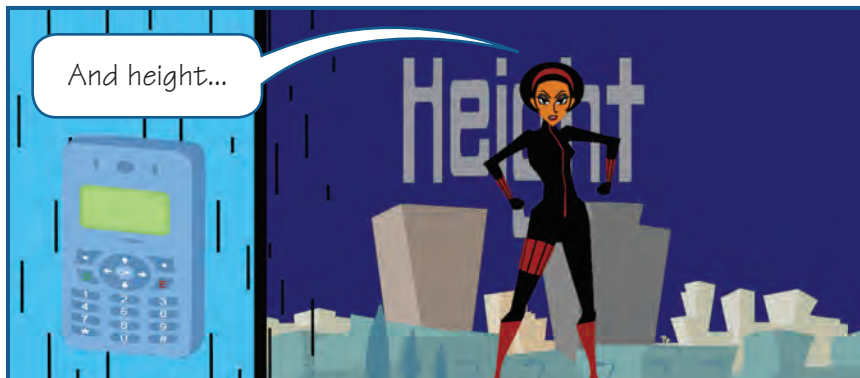
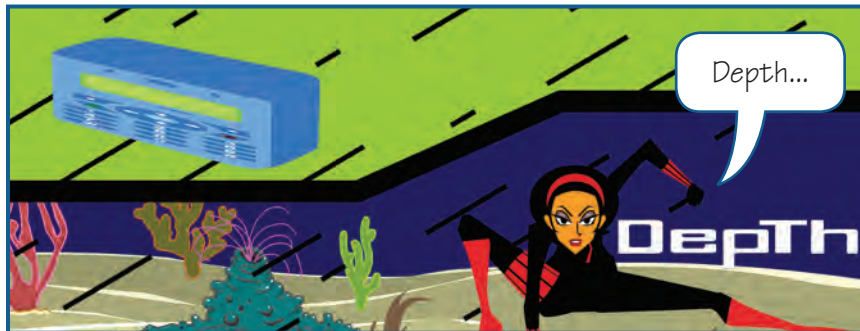

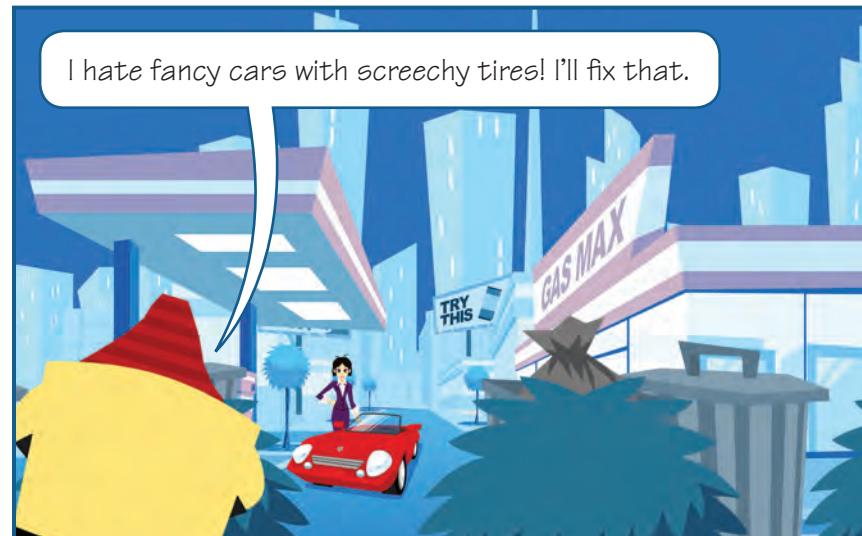
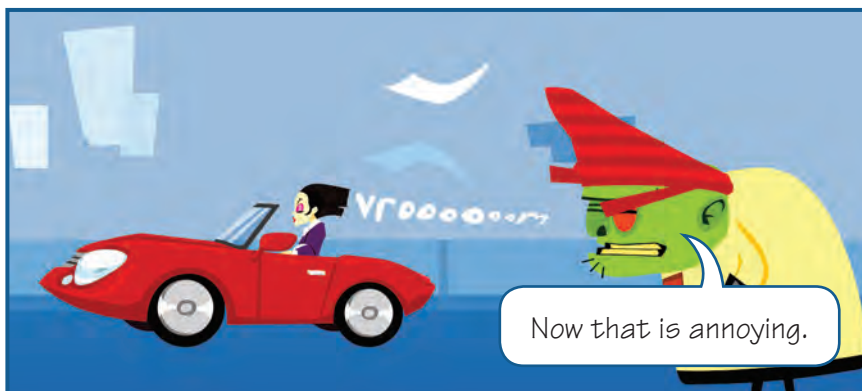





Fold Here

Her tires were **21** inches tall.

Normal Size

Now, they are **7** inches tall. **21** times **what** is **7**?

Scaled-Down Size

$$\frac{21 \times \text{What} = 7}{21 \quad 21}$$

Divide both sides by **21**.

What equals **7** over **21**? Reduce **7** over **21** to  $\frac{1}{3}$ .

$$\frac{7}{21} = \frac{1}{3}$$

**Scale Factor**

$\frac{1}{3}$  is my...

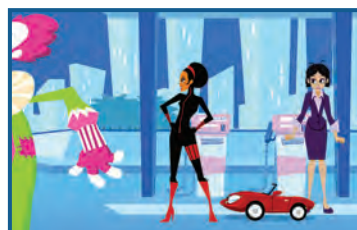
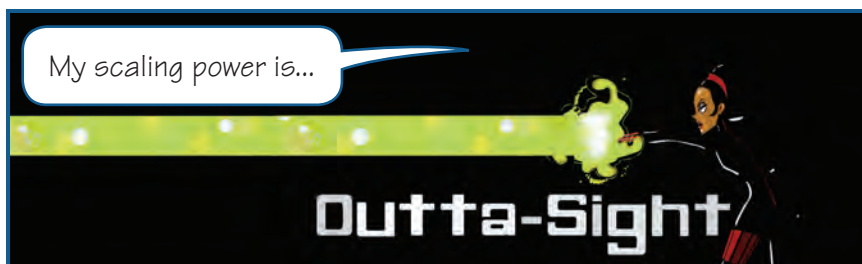
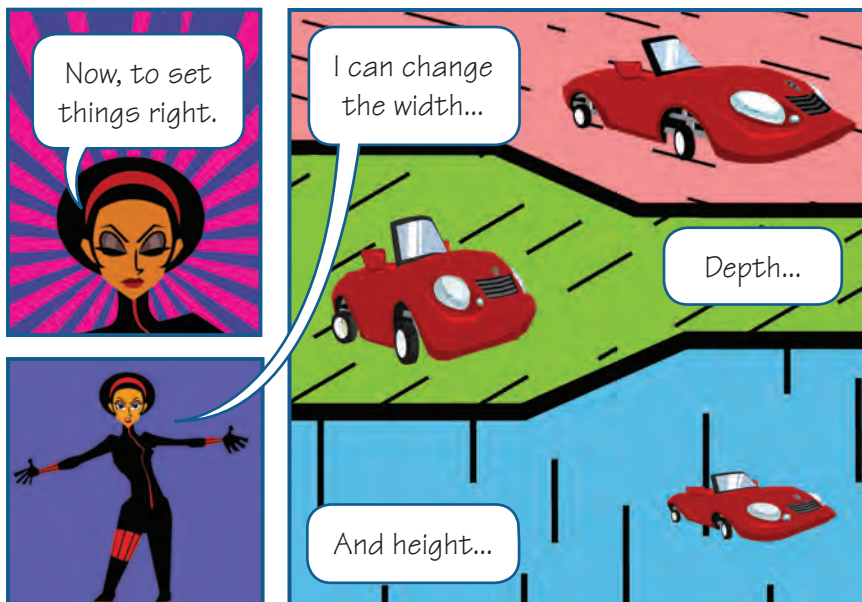

Fold Here

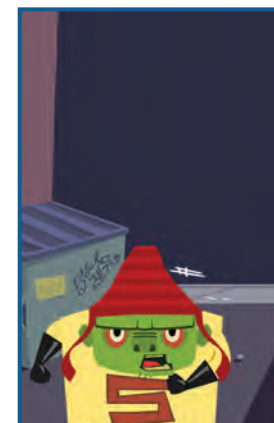
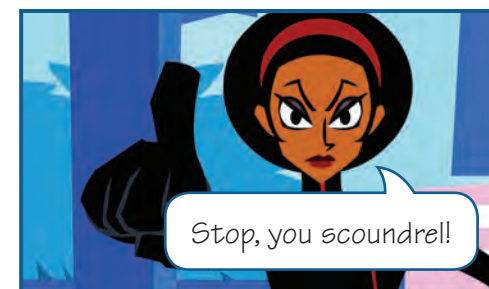



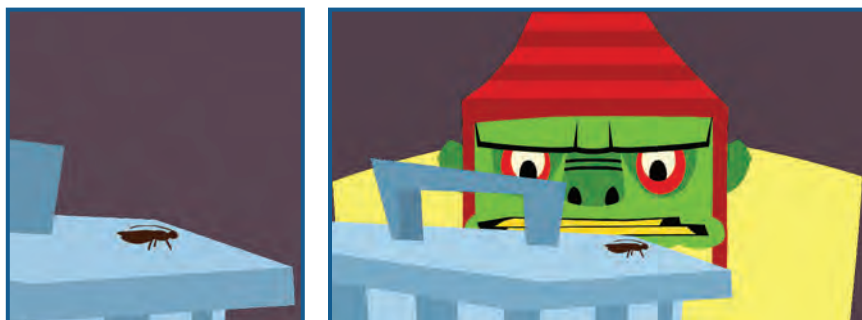





Fold Here





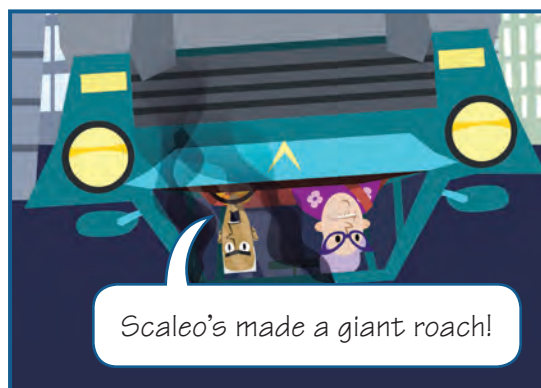

Fold Here



A cockroach is about **an inch** long.

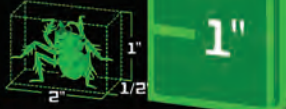

Normal Size

But now...



The roach is **50 feet** long. That's **600 inches**!

$$50' = 600''$$

Fifty Feet

Equals

Six-Hundred Inches

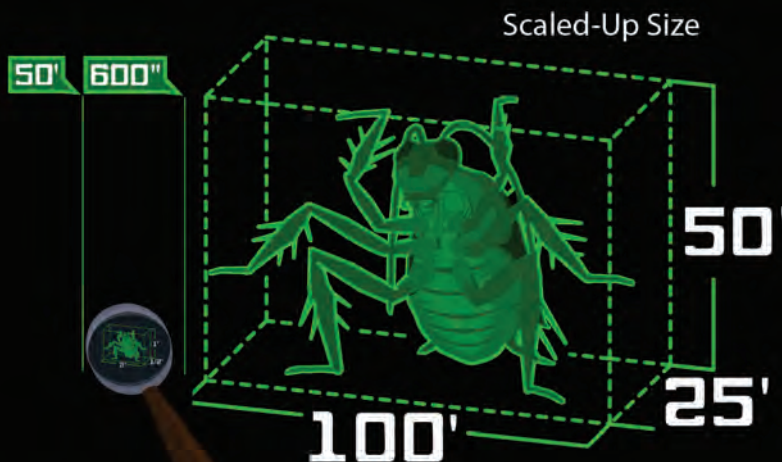

What times 1 equals 600?

$$\text{What} \times 1 = 600''$$

In other words,  
600 divided

$$\frac{600''}{\text{What}} = 1$$

by What is 1?

$$\frac{600''}{600''} = 1$$

600 divided by  
600 is 1.

**Scale  
Factor  
600**



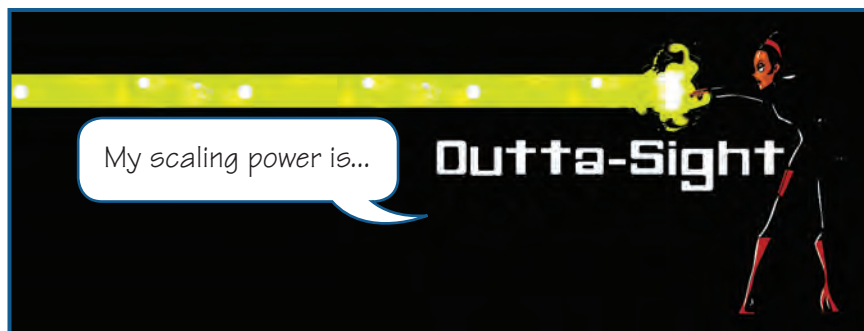
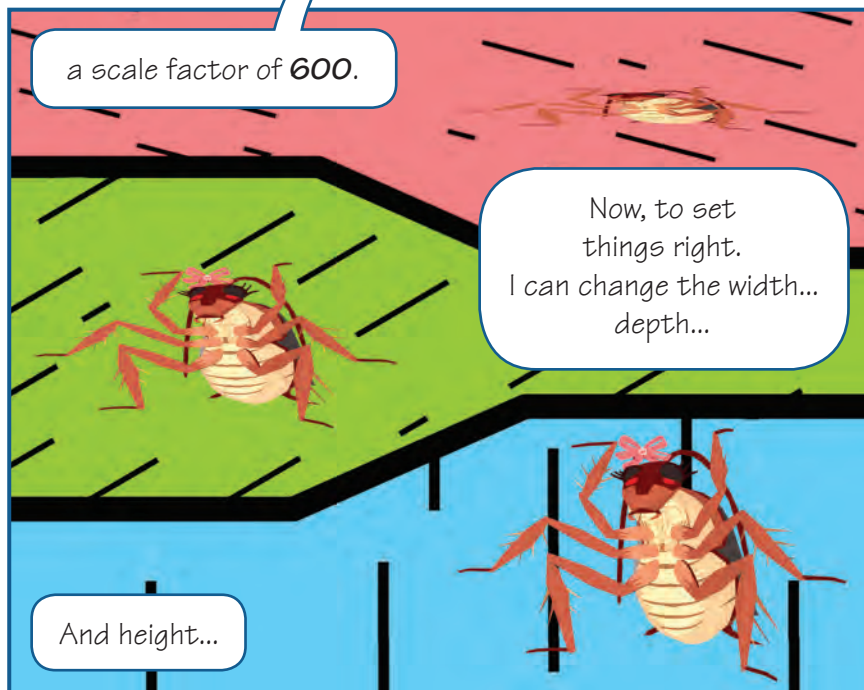

Fold Here





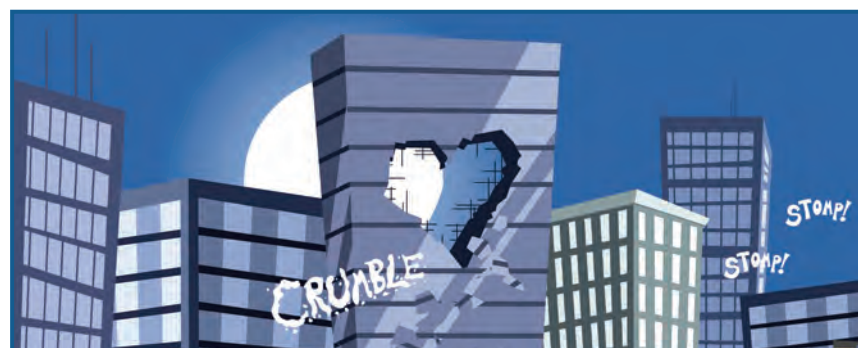
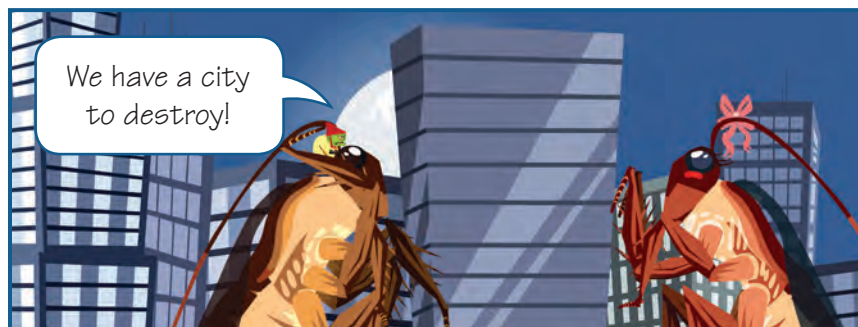
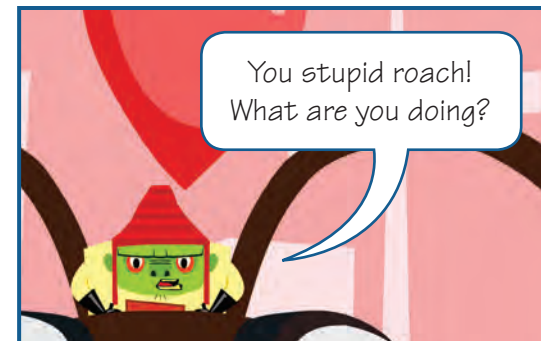
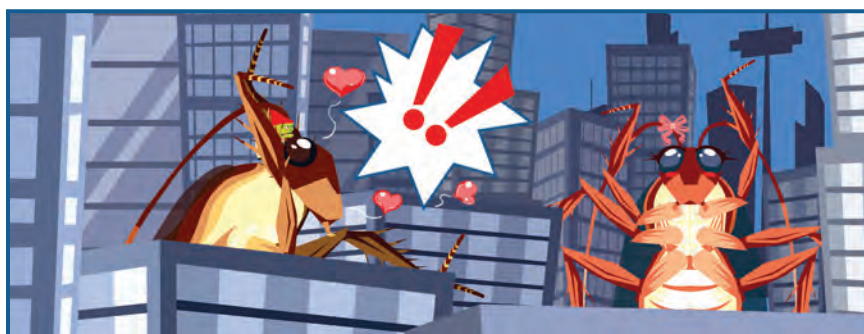



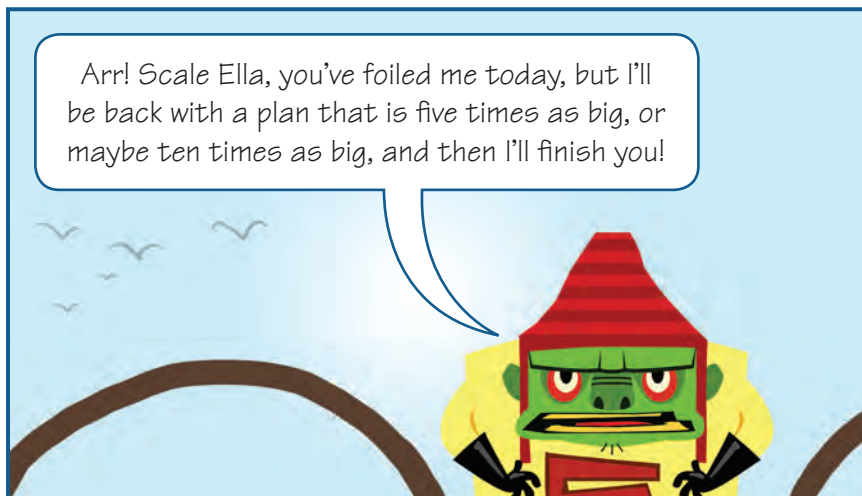

Fold Here

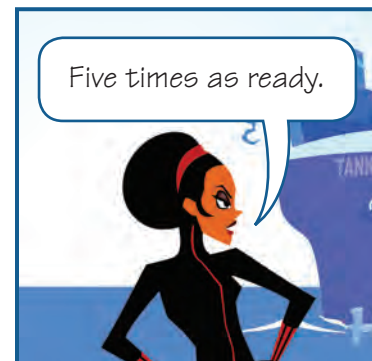

© 2012, NMSU Board of Regents. NMSU is an equal opportunity/affirmative action employer and educator. "Math Snacks" materials were developed with support from the National Science Foundation (0918794). Any opinions, findings, and conclusions or recommendations expressed in this material are those of the author(s) and do not necessarily reflect the views of the National Science Foundation.